



Map Document: H:\ROCH\101132916\GIS\Natural Resources\Wetland Permitting\18th Ave Reconstruction\_401.aprx | Username: chad.ponce | Date Saved: 6/9/2026 4:11 PM







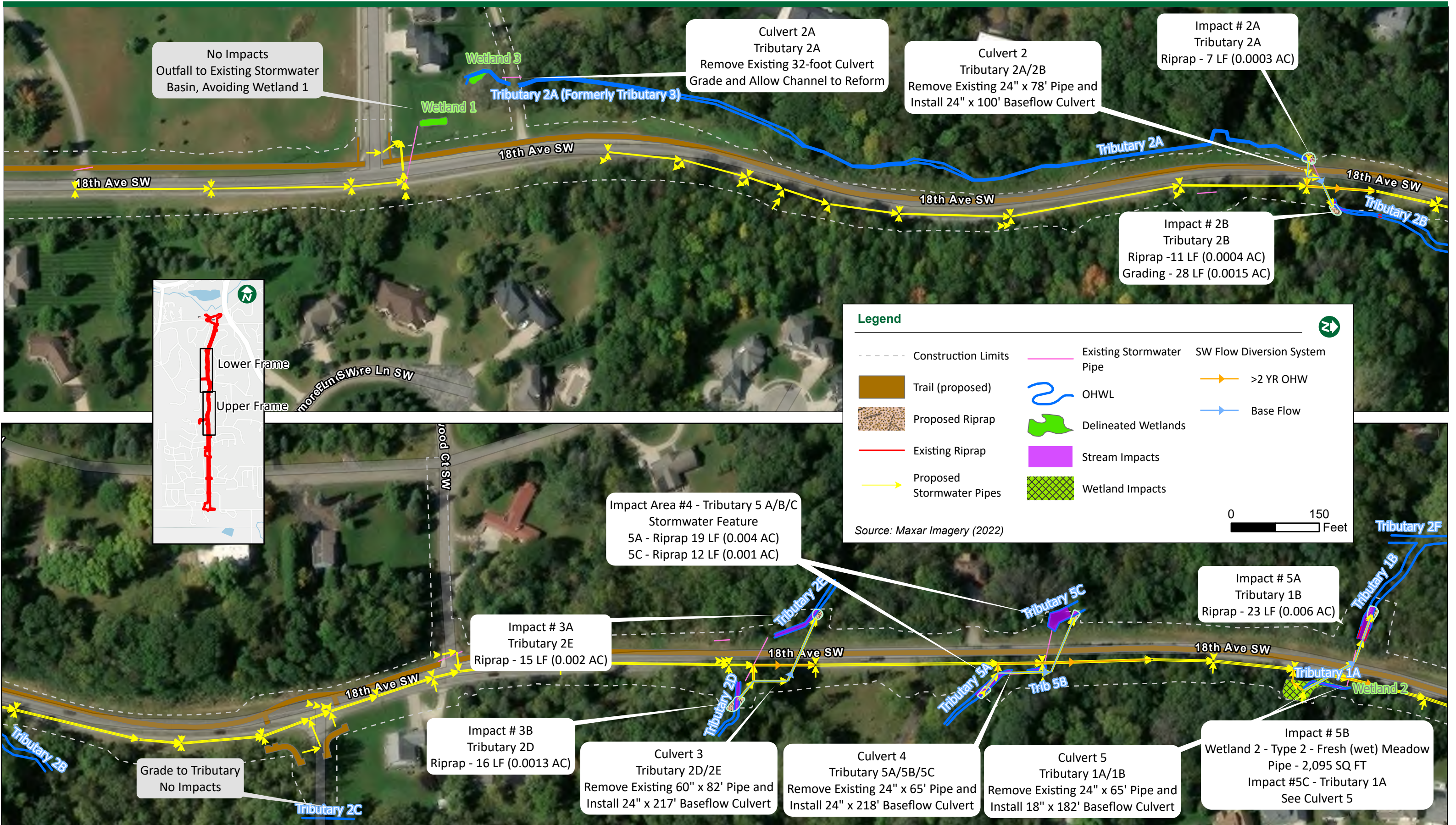

Map Document: H:\ROCH\101132916\GIS\Natural Resources\Wetland Permitting\18th Ave Reconstruction\_401.aprx | Username: chad.ponce | Date Saved: 6/10/2026 9:25 AM



Impact # 6  
Tributary 2F  
Riprap - 41 LF (0.010 AC)

Impact # 7B  
Tributary 2G-2  
Riprap - 31 LF (0.017 AC)

Impact # 7A  
Tributary 2G  
Riprap - 21 LF (0.003 AC)

Culvert 7  
Tributary 2G-2/2H  
Remove Existing 45 LF of 6'x8'  
Install 96" x 99' Baseflow Culvert

Culvert 6  
Tributary 2G/2G-2  
Remove Existing 30 LF of 8'x8'  
Install 96" x 99' Baseflow Culvert

Impact # 7C  
Tributary 2H  
Riprap - 20 LF (0.004 AC)

Impact # 8 - Incidental Wetland  
Wetland 5 - Type 2 - Fresh (wet) Meadow  
0.10 AC

**Legend**

Construction Limits	OHWL
Proposed Trail	Delineated Wetlands
Proposed Riprap	Stream Impacts
Existing Stormwater Pipe	Wetland Impacts
Proposed Stormwater Pipes	

0 150 Feet

Source: Maxar Imagery (2022)

Map Document: H:\ROCH\101132916\GIS\Natural Resources\Wetland Permitting\18th Ave Reconstruction\_401.aprx | User: chad.ponce | Date Saved: 6/9/2026 4:11 PM